LAND / LOT FEATURED

MADRIGAL
BIENES RAÍCES | REAL ESTATE

LAND FOR SALE IN THE BRISAS MARQUES FRACTIONATION OF 1140 M2 IN ACAPULCO

Land: 1040 m2 | Annual Maintenance: Anual $ 61719

$ 4,250,000.00 MXN
$ 246,591.24 USD

Amenities

Amenities
24hrs security

Extras
Residential land

Property details

Land for sale in the exclusive Brisas Marqués Fractionation in Acapulco!

Located in one of the most privileged areas of the city, this land offers an area of 1,140 m2, ideal for building the residence of your dreams. With a strategic location and panoramic views of the sea and Punta Diamante, you will live in an environment of incomparable natural beauty.

The boundaries of this land are the following:

To the north, it borders a neighboring lot for 40 meters.
To the south, it borders another neighboring lot for an area of 30 meters.
Towards the East, it is adjacent to neighboring lots for 36 meters.
Towards the West, it has 30 meters of frontage on Carabela Street, which is fully paved for easy access.

In addition, the subdivision offers 24-hour security, providing peace of mind and protection for you and your family.

Don't miss this opportunity to acquire land in a privileged location like Brisas Marqués. Contact us for more information and make your dream of living in Acapulco come true!

© Madrigal Bienes Raices 2024

Facade

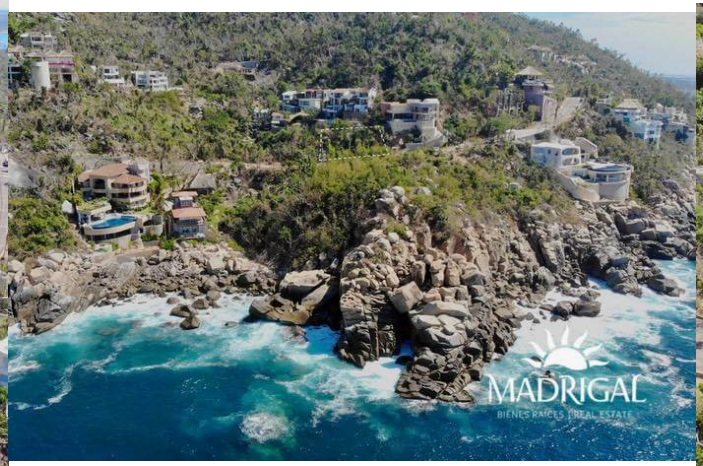

Sales and rentals
+52 744 107 4026
+52 744 446 7080

House remodeling
+52 744 224 9669

Whatsapp attention
+52 744 107 4026

© Madrigal Bienes Raices 2024

Te conseguimos el crédito hipotecario a tasa fija.

Sales and rentals
+52 744 107 4026
+52 744 446 7080

House remodeling
+52 744 224 9669

Whatsapp attention
+52 744 107 4026

© Madrigal Bienes Raices 2024

Te conseguimos el crédito hipotecario a tasa fija.

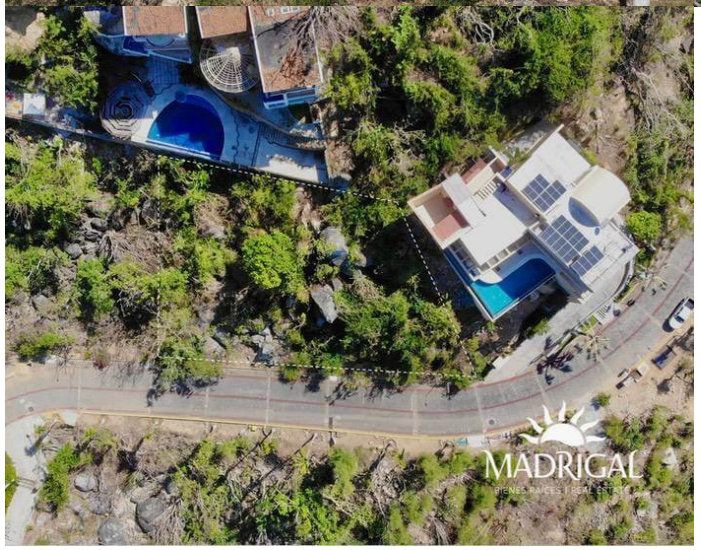

Sales and rentals
+52 744 107 4026
+52 744 446 7080

House remodeling
+52 744 224 9669

Whatsapp attention
+52 744 107 4026

© Madrigal Bienes Raices 2024

Plans

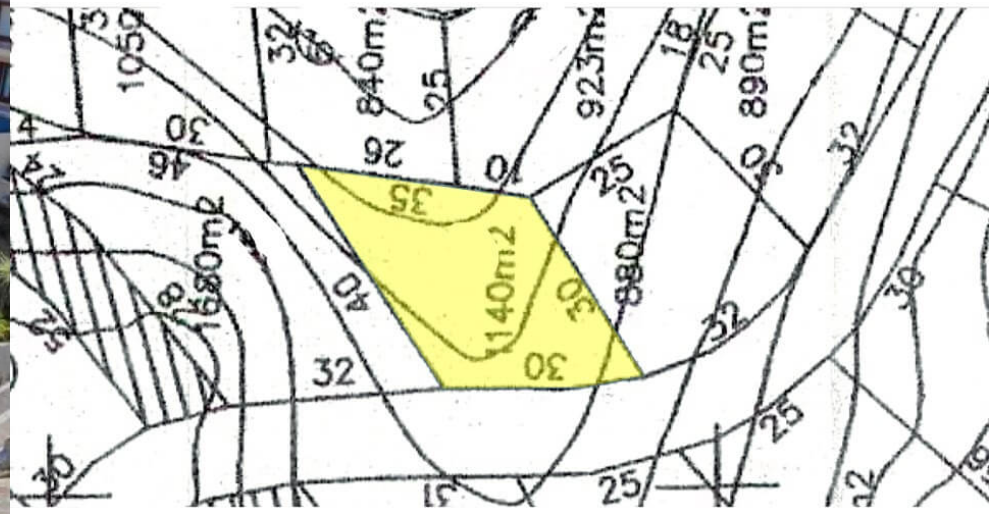

Sales and rentals
+52 744 107 4026
+52 744 446 7080

House remodeling
+52 744 224 9669

Whatsapp attention
+52 744 107 4026

© Madrigal Bienes Raices 2024