LAND / LOT FOR CONDOMINIUM DEVELOPMENT FEATURED DEVELOPERS

MADRIGAL
BIENES RAÍCES | REAL ESTATE

Land: 3885 m2

OCEANFRONT LOT FOR SALE, 3885 M2, PLAYA BLANCA, ZIHUATANEJO

$ 14,000,000.00 MXN
$ 812,300.55 USD

Amenities

Amenities
Access to the beach

Extras
Beachfront land
Land for developers

Property details

Oceanfront lot for sale with an area of 3,885 square meters.

Land use: for the construction of a house, condominium, or boutique hotel up to 4 levels,

Land density for 12 apartments.

Located in Playa Blanca, Zihuatanejo.

Boundaries:

- North: 110.64 meters with neighboring lot.
- South: 110.71 meters with neighboring lot.
- East: 35.44 meters with Barra de Potosí street.
- West: 34.82 meters with the sea.

Public services in the area: Electricity, Telephony, Water through an artisanal well (permit pending with CONAGUA), and septic tank.

© Madrigal Bienes Raices 2024

Facade

Sales and rentals
+52 744 107 4026
+52 744 446 7080

House remodeling
+52 744 224 9669

Whatsapp attention
+52 744 107 4026

© Madrigal Bienes Raices 2024

Te conseguimos el crédito hipotecario a tasa fija.

Sales and rentals
+52 744 107 4026
+52 744 446 7080

House remodeling
+52 744 224 9669

Whatsapp attention
+52 744 107 4026

© Madrigal Bienes Raices 2024

Plans

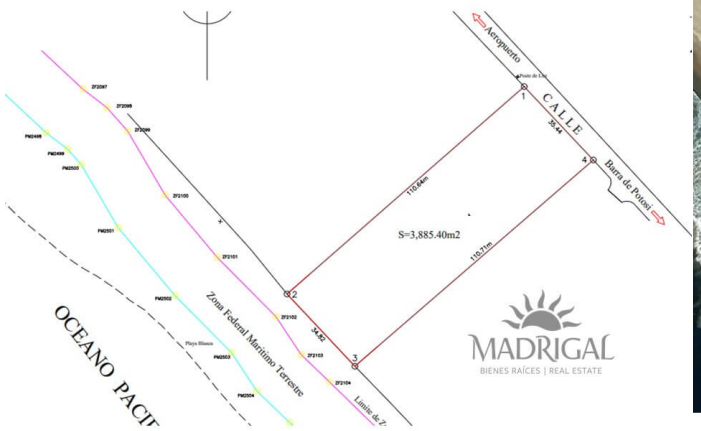

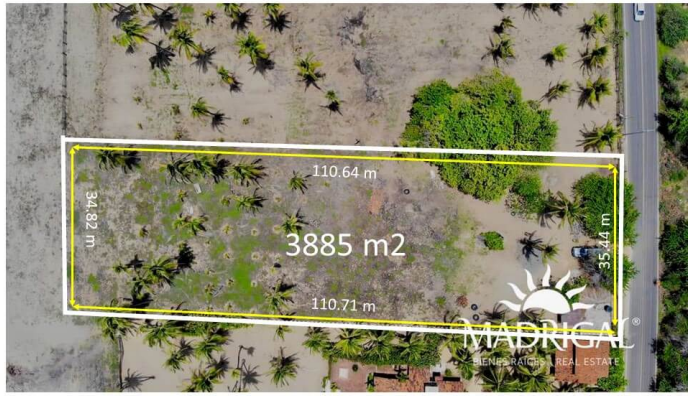

Sales and rentals
+52 744 107 4026
+52 744 446 7080

House remodeling
+52 744 224 9669

Whatsapp attention
+52 744 107 4026

© Madrigal Bienes Raices 2024

Views

Sales and rentals
+52 744 107 4026
+52 744 446 7080

House remodeling
+52 744 224 9669

Whatsapp attention
+52 744 107 4026

© Madrigal Bienes Raices 2024