HOUSE IN CONDO OPPORTUNITY

MADRIGAL
BIENES RAÍCES | REAL ESTATE

VILLA FOR SALE IN PALMETTO CONDOMINIUM WITH A VIEW OF ACAPULCO BAY

Land: 26000 m2 | Construction: 430 m2 | Bedrooms: 5 | Bathrooms: 5 | Garage: 2 | Antiquity: Construcción: 2005 | Monthly Maintenance: Mensual $ 8000

~~$ 12,500,000.00 MXN~~
$ 11,500,000.00 MXN
~~$ 725,268.35 USD~~
$ 667,246.88 USD

Amenities

Environments
Levels 3
Private pool
TV area
Kitchen
Dining room
Hall
Terrace with pool
Terrace overlooking the sea
Extras
Mountain apartments
Homes for sale

Services
Service room with bathroom
Laundry

Amenities
Common pool
Green areas
Asoleadero
Bar in the pool area
Courts Tennis
Gym
24hrs security
Paddle Tennis

Property details

Villa for sale in Brisas Marqués, Palmetto Villas. This exclusive gated community boasts 65 villas, each with its own private pool, situated on a 26,035 m2 lot. The community offers a clubhouse with a pool, gym, tennis courts, children's playground, and restaurant. 24-hour security.

This stunning 4-level villa features 430 m2 of living space, 5 bedrooms, 5.5 bathrooms, a terrace with a pool, a double-height palapa-roofed living room, a family room, dining room, kitchen, maid's quarters with a bathroom, service area, and parking for 2 cars. Built in 2005, this luxurious villa offers the epitome of beachfront living.

© Madrigal Bienes Raices 2024

Facade

Sales and rentals
+52 744 107 4026
+52 744 446 7080

House remodeling
+52 744 224 9669

Whatsapp attention
+52 744 107 4026

© Madrigal Bienes Raices 2024

Living room

Sales and rentals
+52 744 107 4026
+52 744 446 7080

House remodeling
+52 744 224 9669

Whatsapp attention
+52 744 107 4026

© Madrigal Bienes Raices 2024

Te conseguimos el crédito hipotecario a tasa fija.

Sales and rentals
+52 744 107 4026
+52 744 446 7080

House remodeling
+52 744 224 9669

Whatsapp attention
+52 744 107 4026

© Madrigal Bienes Raices 2024

Dinning room

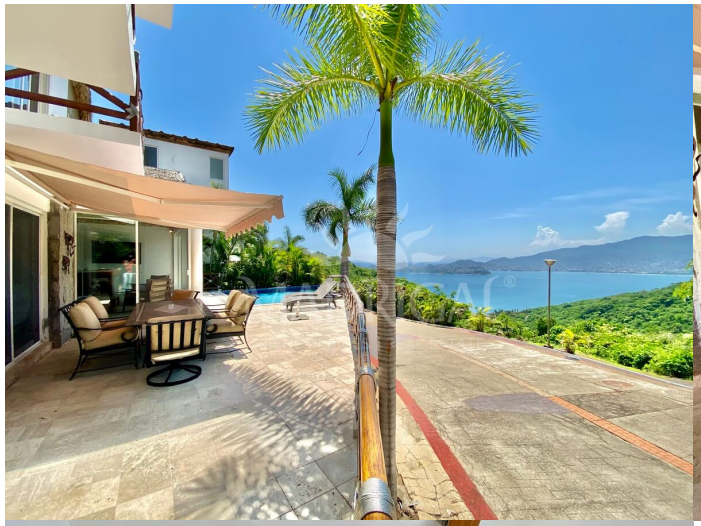

Sales and rentals
+52 744 107 4026
+52 744 446 7080

House remodeling
+52 744 224 9669

Whatsapp attention
+52 744 107 4026

© Madrigal Bienes Raices 2024

Bedrooms

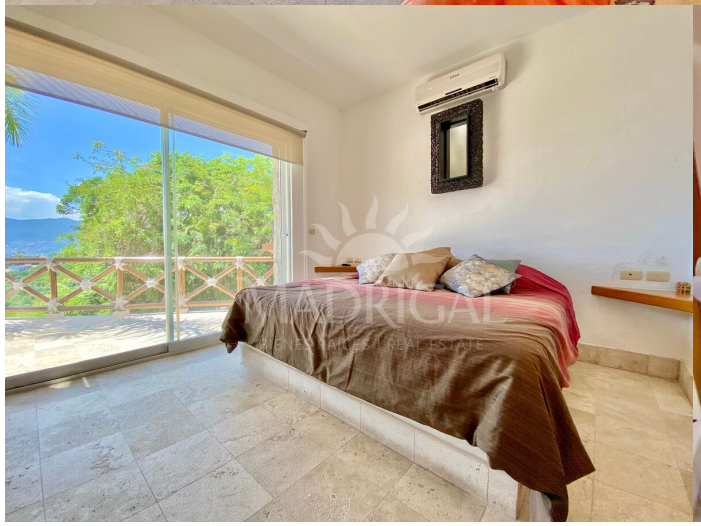

Sales and rentals
+52 744 107 4026
+52 744 446 7080

House remodeling
+52 744 224 9669

Whatsapp attention
+52 744 107 4026

© Madrigal Bienes Raices 2024

Bathrooms

Sales and rentals
+52 744 107 4026
+52 744 446 7080

House remodeling
+52 744 224 9669

Whatsapp attention
+52 744 107 4026

© Madrigal Bienes Raices 2024

Views

Sales and rentals
+52 744 107 4026
+52 744 446 7080

House remodeling
+52 744 224 9669

Whatsapp attention
+52 744 107 4026

© Madrigal Bienes Raices 2024

Kitchen

Sales and rentals
+52 744 107 4026
+52 744 446 7080

House remodeling
+52 744 224 9669

Whatsapp attention
+52 744 107 4026

© Madrigal Bienes Raices 2024

Te conseguimos el crédito hipotecario a tasa fija.

Amenities

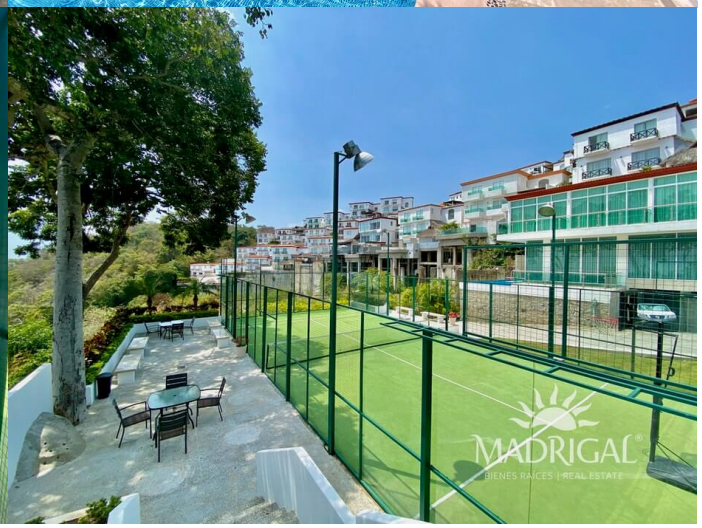

Sales and rentals
+52 744 107 4026
+52 744 446 7080

House remodeling
+52 744 224 9669

Whatsapp attention
+52 744 107 4026

© Madrigal Bienes Raices 2024

Te conseguimos el crédito hipotecario a tasa fija.

Sales and rentals
+52 744 107 4026
+52 744 446 7080

House remodeling
+52 744 224 9669

Whatsapp attention
+52 744 107 4026

© Madrigal Bienes Raices 2024