HOUSE FEATURED PREMIUM

MADRIGAL
BIENES RAÍCES | REAL ESTATE

HOUSE FOR SALE IN REAL DIAMANTE WITH A VIEW OF PLAYA DIAMANTE

Land: 1179 m2 | Construction: 737 m2 | Bedrooms: 4 | Bathrooms: 5 | Garage: 2 | Antiquity: Construcción: 2005 | Monthly Maintenance: Mensual $ 16000

$ 45,000,000.00 MXN
$ 2,610,966.06 USD

Amenities

Environments
Levels 3
Private pool
Kitchen
Dining room
Hall
Dining room
Terrace with pool
Extras
Homes for sale

Services
Service area
Store room
Service room with bathroom
Laundry

Amenities
Beach club
24hrs security

Property details

¡Absolutamente! Aquí tienes algunas opciones para traducir la descripción de la propiedad al inglés, cada una con un enfoque ligeramente diferente para resaltar los puntos clave:

Opción 1: Énfasis en el lujo y la exclusividad

Exclusive Oceanfront Residence in Real Diamante

Immerse yourself in luxury and tranquility in this stunning residence, nestled in the heart of Real Diamante, Acapulco's most exclusive gated community. Spanning across a 473.35 m² lot, this 737 m² (539.31 m² interior, 197.92 m² terrace, pool, and gardens) three-story masterpiece offers unparalleled elegance.

Key Features:

- Panoramic Ocean Views: Wake up to breathtaking vistas of Playa Diamante. Floor-to-ceiling windows bathe the interior in natural light, creating a warm and inviting ambiance.
- Spacious Living: Four opulent bedrooms, each with an ensuite bathroom and ample closet space, provide ultimate comfort and privacy. The open-concept living, dining, and kitchen area is perfect for entertaining.

© Madrigal Bienes Raices 2024

- Outdoor Oasis: The private pool is the centerpiece of the outdoor living space, ideal for cooling off and enjoying the tropical climate. The terrace, overlooking the ocean, is perfect for relaxation and alfresco dining.
- Luxury Finishes: High-end finishes, central air conditioning, a fully equipped kitchen, a maid's quarters, a storage room, and ample parking complete this luxurious offering.
- Expansive Lot: The property includes an additional 706 m² lot, providing endless possibilities for customization and outdoor expansion.
- Prime Location: Situated in Real Diamante, Acapulco's most exclusive gated community, this property offers access to a wide range of amenities, including 24-hour security, a clubhouse, tennis court, and lush green spaces.

© Madrigal Bienes Raices 2024

Te conseguimos el crédito hipotecario a tasa fija.

Facade

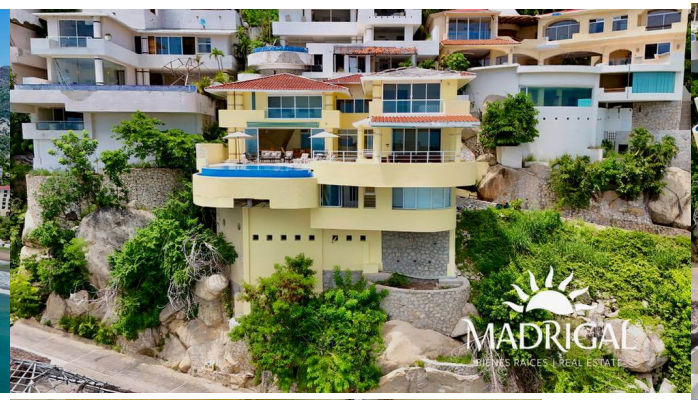

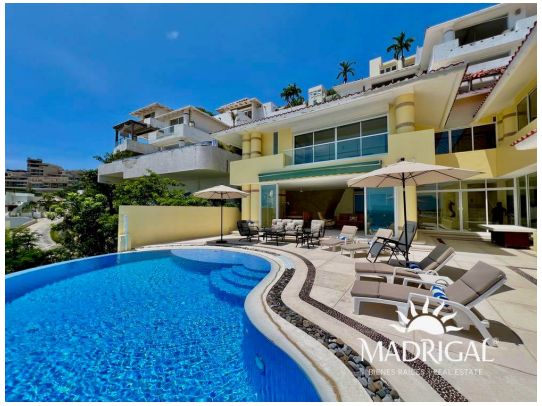

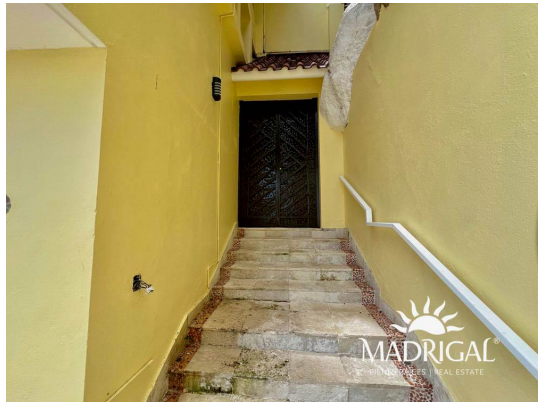

Sales and rentals
+52 744 107 4026
+52 744 446 7080

House remodeling
+52 744 224 9669

Whatsapp attention
+52 744 107 4026

© Madrigal Bienes Raices 2024

Living room

Sales and rentals
+52 744 107 4026
+52 744 446 7080

House remodeling
+52 744 224 9669

Whatsapp attention
+52 744 107 4026

© Madrigal Bienes Raices 2024

Dinning room

Sales and rentals
+52 744 107 4026
+52 744 446 7080

House remodeling
+52 744 224 9669

Whatsapp attention
+52 744 107 4026

© Madrigal Bienes Raices 2024

Bedrooms

© Madrigal Bienes Raices 2024

Te conseguimos el crédito hipotecario a tasa fija.

Bathrooms

Sales and rentals
+52 744 107 4026
+52 744 446 7080

House remodeling
+52 744 224 9669

Whatsapp attention
+52 744 107 4026

© Madrigal Bienes Raices 2024

Te conseguimos el crédito hipotecario a tasa fija.

Amenities

Sales and rentals
+52 744 107 4026
+52 744 446 7080

House remodeling
+52 744 224 9669

Whatsapp attention
+52 744 107 4026

© Madrigal Bienes Raices 2024

Te conseguimos el crédito hipotecario a tasa fija.

Beach club

Sales and rentals
+52 744 107 4026
+52 744 446 7080

House remodeling
+52 744 224 9669

Whatsapp attention
+52 744 107 4026

© Madrigal Bienes Raices 2024

Te conseguimos el crédito hipotecario a tasa fija.

Sales and rentals
+52 744 107 4026
+52 744 446 7080

House remodeling
+52 744 224 9669

Whatsapp attention
+52 744 107 4026

© Madrigal Bienes Raices 2024

Views

Sales and rentals
+52 744 107 4026
+52 744 446 7080

House remodeling
+52 744 224 9669

Whatsapp attention
+52 744 107 4026

© Madrigal Bienes Raices 2024

Kitchen

Sales and rentals
+52 744 107 4026
+52 744 446 7080

House remodeling
+52 744 224 9669

Whatsapp attention
+52 744 107 4026

© Madrigal Bienes Raices 2024